

Home-Made ITALIAN * PIZZA * PASTA * BOOKS * Children's



ASTC office is located in the North Elba Town Hall, Third Floor, 301 Main Street, Lake Placid.

FOR SNOW CONDITIONS CALL: (518) 523-1365

This ski trail map shows trails as they existed on the date of publication. The Adirondack Ski Touring Council cannot be responsible for any changes that may occur or for the condition and marking of the trail.



AP KEY
 Jackrabbit Trail
 Proposed
 X-C Centers
 Ski Trails
 Suitable Hiking Trails
 Hiking Trails
 Area
 Touring Business

Jackrabbit Trail

Map copyright ©1988 by Adirondack Maps, Inc., Keene Valley, NY — Used by special permission —

The Jackrabbit Trail and map are supported in large part by our advertisers and business members. Please patronize them and let them know you appreciate their contribution to skiing in this area.

Jackrabbit Trail Marker



Warm a fam... one of l
 Whiteface Mt. KOA
 High Peaks Base Camp
 Upper

**PROPOSED
SAFETY / BIKE
PATH**

Village of
Lake Placid

Essex County
New York

Scale
1 : 24,000

0 0.25 Miles

0 1000 2000 Feet

0 0.25 0.5 Kilometers



- Bike Path
- Future Bike Path
- Bed 'n Breakfast
- Restaurant
- Lodging
- Ski Facility
- CRDA Facility
- Miscellaneous
- Jackrabbi Trail
- Proposed Saranac River Walk
- Mt. Van Hovenberg XC-Ski Trails
- Old Equestrian Trail
- Trailhead
- Wetland
- Parts & Conservation Lands
- Parcel Boundaries

the LA group

Landscape Architecture
and Engineering, P.C.



40 Long Alley
Saratoga Springs
New York 12866
518/587-8100

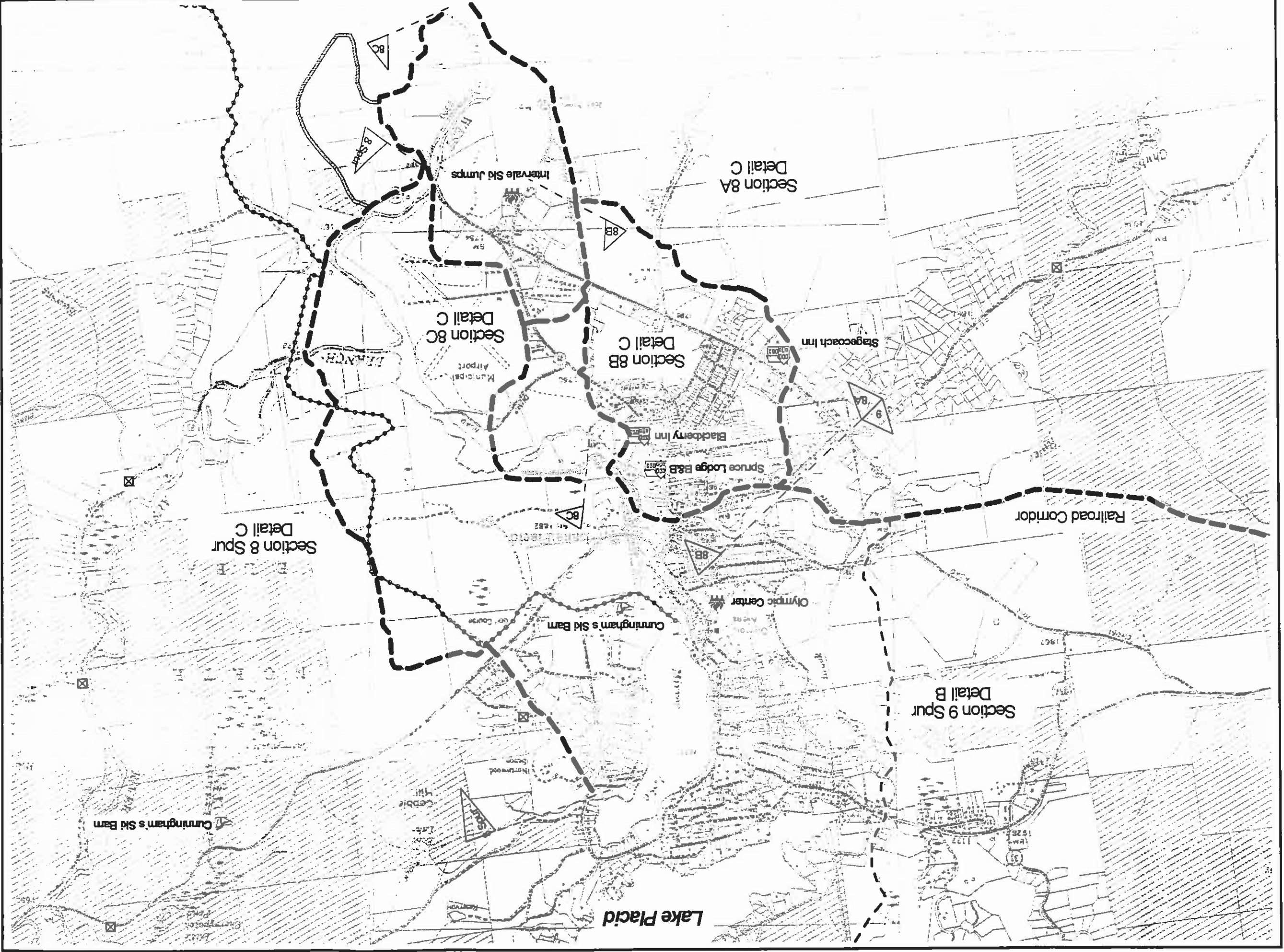

**PROPOSED
SAFETY / BIKE
PATH**

Lake Placid
to
Saint Huberts
Essex County
New York

Scale
1 : 50,000

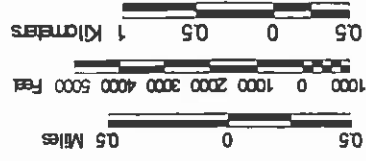

- Bike Path
- Future Bike Path
- Bed n Breakfast
- Restaurant
- Lodging
- Ski Facility
- ORDA Facility
- Miscellaneous
- Jackrabbi Trail
- Proposed Saratoc River Walk
- Mt. Van Hoevenberg XC-Ski Trails
- Old Equestrian Trail
- Trailhead
- Wetland
- Parks & Conservation Lands
- Parcel Boundaries

the LA group

Landscape Architecture
and Engineering, P.C.

40 Long Alley
Saratoga Springs
New York 12866
518/587-8100

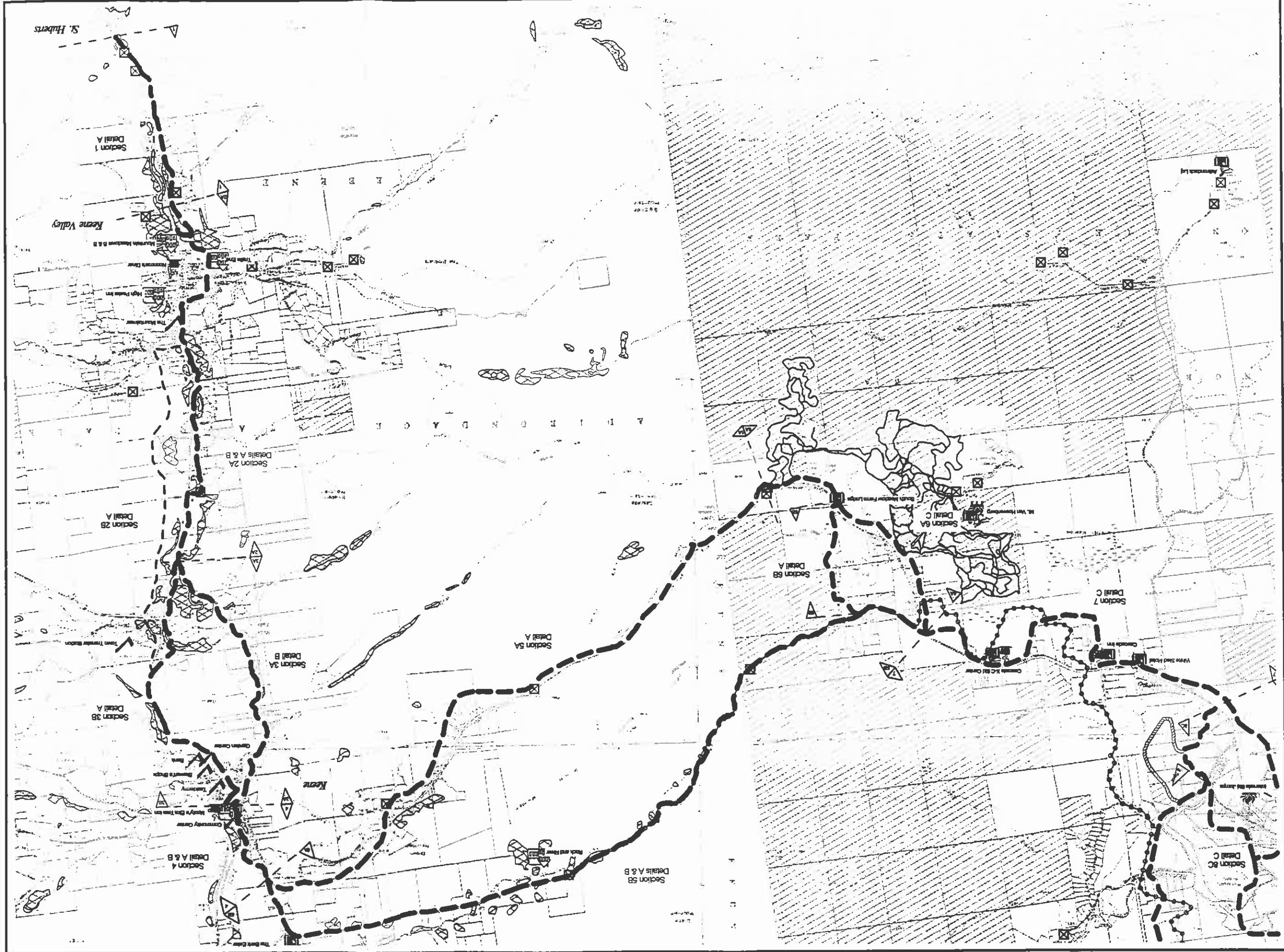

**PROPOSED
SAFETY / BIKE
PATH**

Saranac Lake
to
Lake Placid

Essex County
New York

Scale
1 : 48,000

0.5 Miles

1000 0 1000 2000 3000 4000 5000 Feet

0.5 0 0.5 1 Kilometers



- Bike Path
- Future Bike Path
- Bed n Breakfast
- Restaurant
- Lodging
- Ski Facility
- ORDA Facility
- Miscellaneous
- Jacobus Trail
- Proposed Saranac River Walk
- Mt. Van Hoevenberg XC-Ski Trails
- Old Equestrian Trail
- Trailhead
- Wetland
- Parks & Conservation Lands
- Parcel Boundaries

the LA group

Landscape Architecture
and Engineering, P.C.

40 Long Alley
Saratoga Springs
New York 12866

518/587-8100

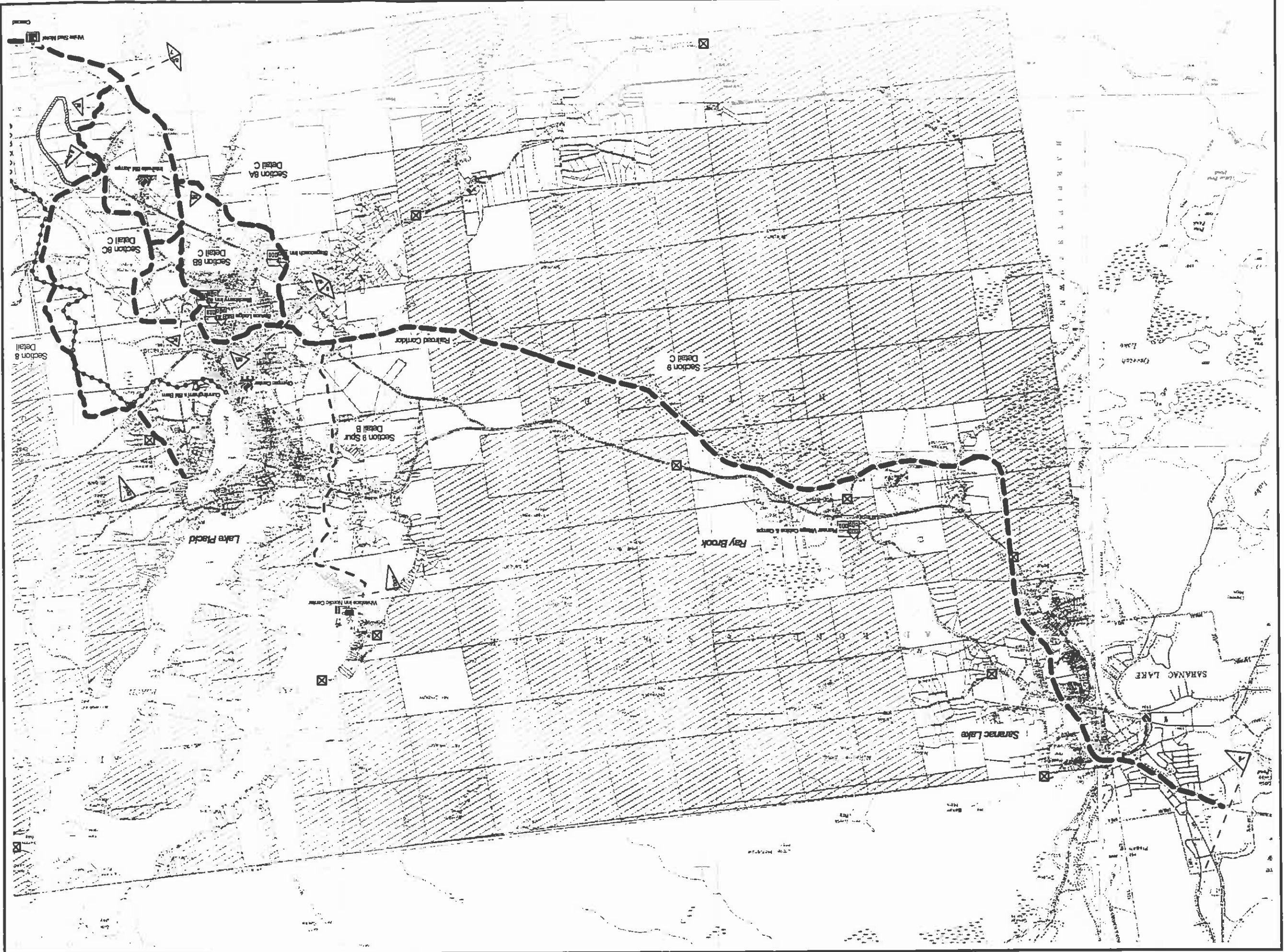

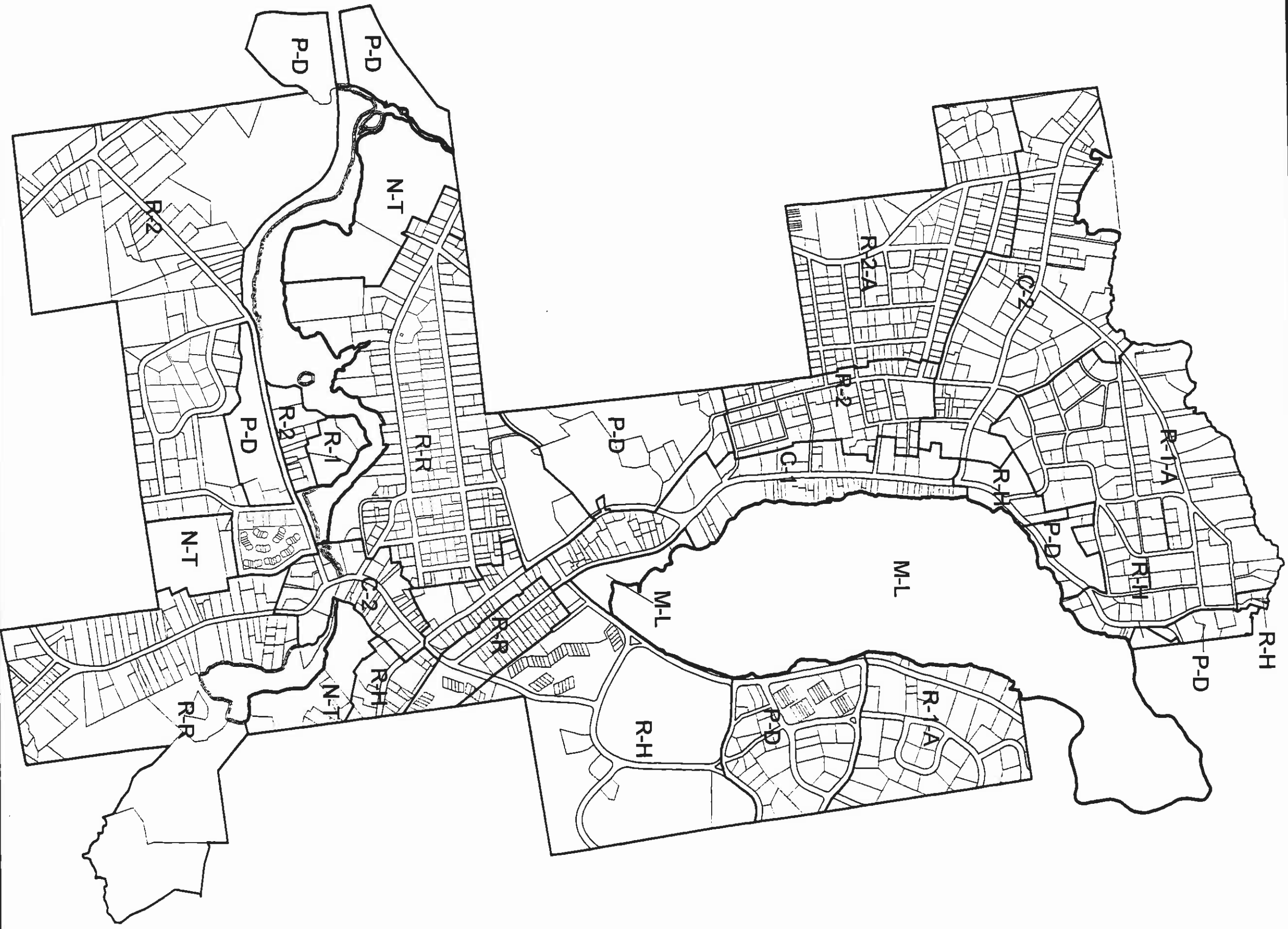

- R-1-A
- R-1
- R-2
- R-2-A
- R-H
- R-R
- C-1
- C-2
- P-D
- M-L
- N-T

- Residence
- Residence
- Residence
- Residence
- Resort Hotel
- Resort Residence
- Commercial
- Commercial
- Planned Development
- Land Under Mirror Lake
- Neo-Traditional

Zoning Boundary
 Shorelines
 Roadways
 Tax Parcels

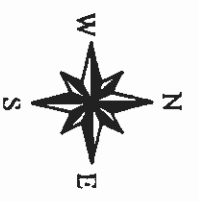

Joint Comprehensive Plan
 Village of Lake Placid / Town of North Elba
Proposed Land Use
 Village of Lake Placid

Joint Comprehensive Plan
 Village of Lake Placid / Town of North Elba
 Proposed Land Use
 Town Of North Elba

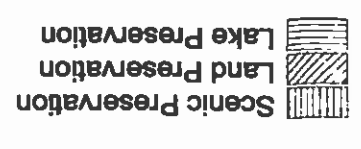
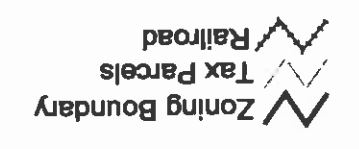

- RV Residential Village
- CB Commercial Business
- CI Commercial Industrial
- RT-1 Residential Town
- RT-2 Residential Town
- RS Residential Shoreline
- RC Residential Countryside
- MF Municipal Facilities
- NYS New York State
- OS Open Space
- PR Planned Residential
- PRR Planned Residential Resort

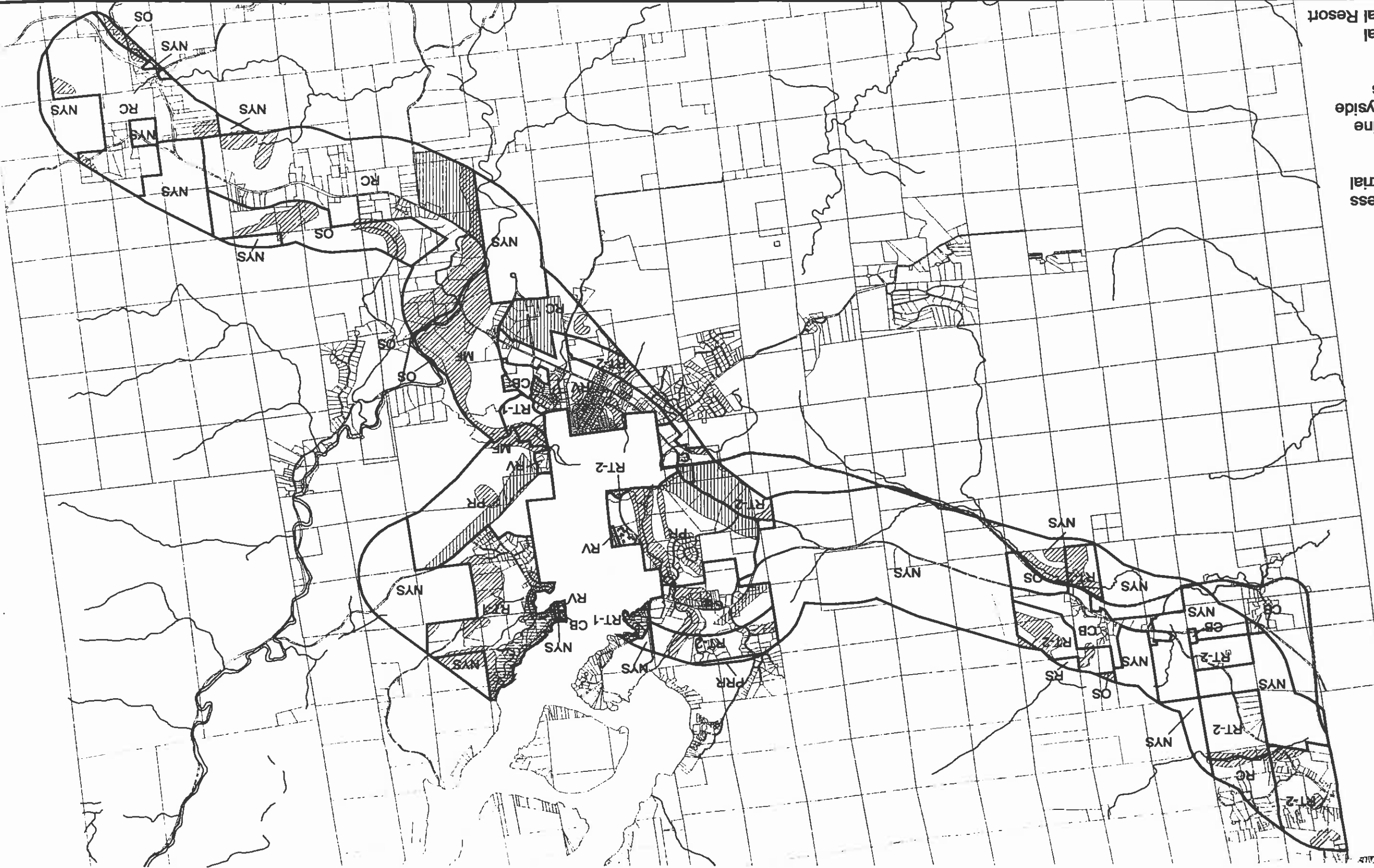

1023 JAN 1980